

FINISHES LEGEND  
(shared ownership)

FULL HEIGHT TILING

TILED SPLASHBACK

WORKTOP UPSTAND

PERSPEX SPLASHBACK  
(AS PER OVEN SPACES)

KARNDLEAN FLOORING

CARPET

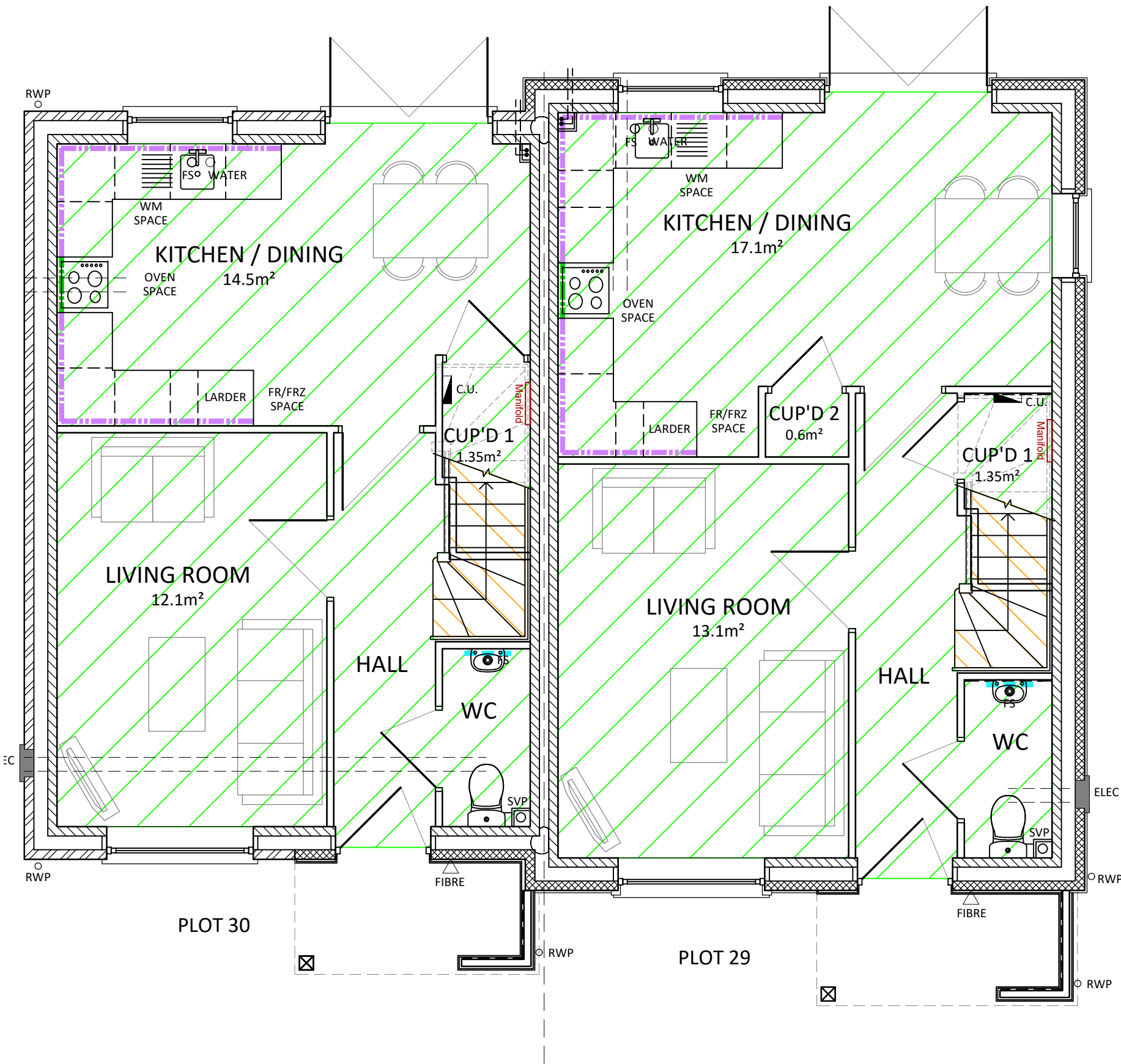

GROUND FLOOR PLAN

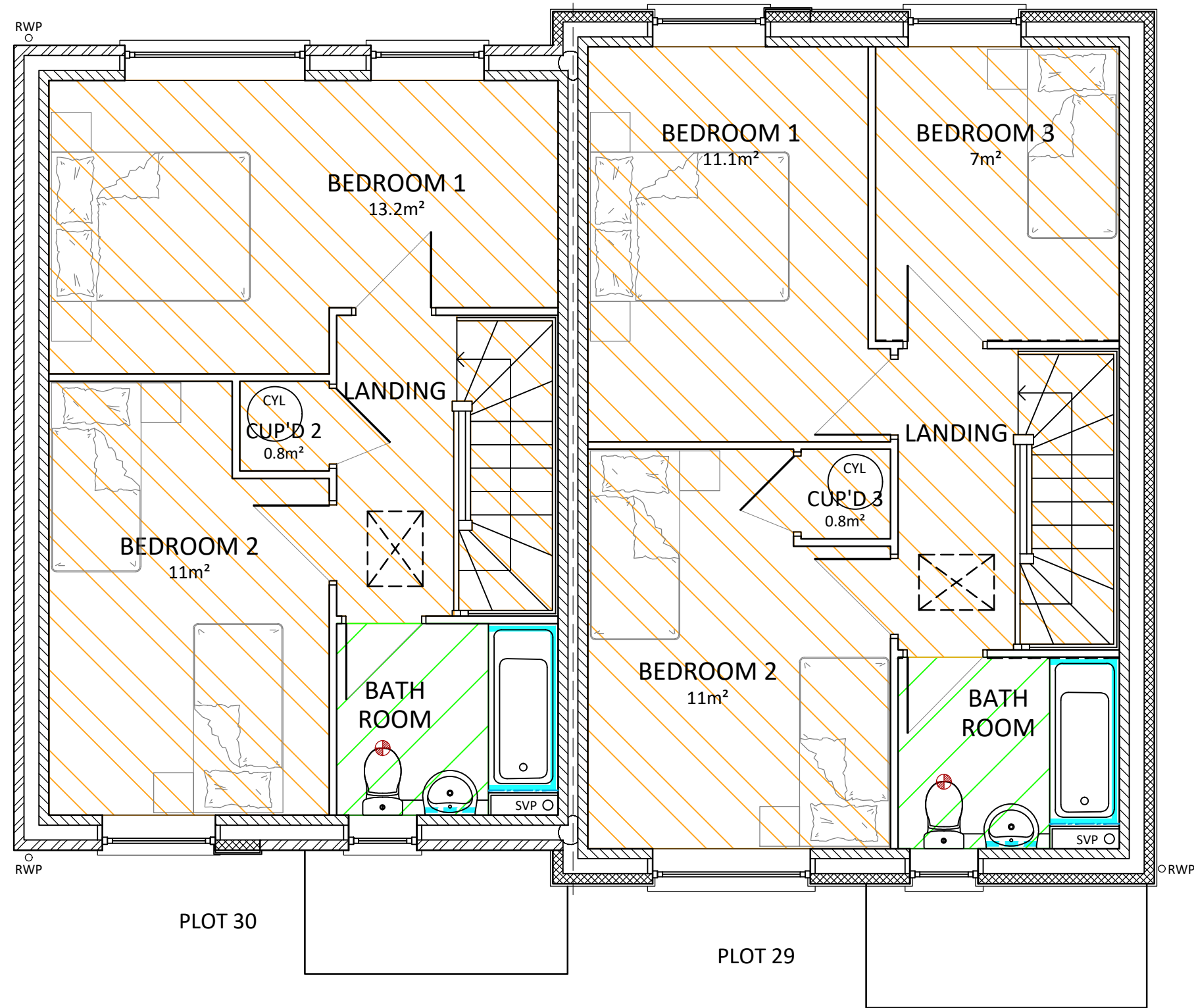

FIRST FLOOR PLAN



CLIENT Orwell Housing Ltd	
PROJECT Residential Development Parsons Hill, Great Bromley Essex	
DRAWING TITLE HOUSE TYPE C FINISHES LAYOUT 2B4P & 3B5P : SHARED OWNERSHIP	
PURPOSE OF ISSUE BUILDING REGULATIONS	
JOB NO.	M294
DATE	01.07.25
SCALES	1:50
DRAWN BY	M.R.
CHECKED BY	S.G.
DWG NO.	M294/HTC_F_SO
SHEET NO.	-
© Copyright Rose Builders Limited	